Gulet 24M Carpe Diem Yacht

YEAR 2015 | €1250000 | VAT NOT PAID | MUGLA OFFICE



Summary

Manufacturer:
Price: €1250000
Location: Mugla
Year: 2015
ID no.: 8042

DIMENSIONS

- **LOA:** 78' 1" (23.80m)
- **Beam:** 21' 4" (6.50m)
- **Draft:** 9' 2" (2.8m)
- **Keel:** Long keel

ACCOMMODATION

- **Berths:** 8
- **Cabins:** 4
- **Heads:** 5
- **Showers:** 5

PERFORMANCE

- **Top Speed:**
- **Cruising Speed:**

TANKAGE

- **Fuel:** Diesel
- **Fuel Tank Size:** 3500 Litres
- **Water Tank Size:** 2500 Litres

MACHINERY

- **Engine Make:** Cummins
- **Horsepower:** 305
- **Drive Type:** Other

OTHERS

- **Aircon:** 4
- **Heating:** 4









Gulet 24M Carpe Diem Yacht

Broker Remarks

Set sail in unparalleled comfort and style with this 23.8m Ketch, a stunning example of Turkish craftsmanship built with the finest materials and cutting-edge technology. Whether for commercial use or private luxury cruising, this vessel offers an exceptional sailing experience with top-tier performance, modern amenities, and an elegant interior.









Accommodation

Cabins: 4 Guest Cabins + 1 Crew Cabin | 10 Berths | 5 Vacuum Toilets
Luxury Interior: Walnut finishes, teak flooring, Hafele accessories
Climate Control: Cruisair AC – Heating & Cooling in all living spaces

Entertainment: Samsung TVs in all cabins, Bose Sound System, Raymarine 65’ Satellite Antenna
Kitchen & Appliances: Full Arçelik kitchen set, Arçelik dishwasher & washing machine

Mechanical and Rigging

Key Specifications:

Length: 23.8m | Beam: 6.5m | Draft: 2.8m | Displacement: 75 tons
Hull Material: Mahogany | Decking: Premium Tetra Teak
Engine: Twin 305 HP Cummins, minimal engine hours
Fuel Capacity: 3.5 tons | Consumption: 40L/hour at 2600 RPM
Cabins: 4 Guest Cabins + 1 Crew Cabin | 10 Berths | 5 Vacuum Toilets
Luxury Interior: Walnut finishes, teak flooring, Hafele accessories
Climate Control: Cruisair AC – Heating & Cooling in all living spaces
Navigation & Electronics: Full Raymarine package (Autopilot, Radar, Chartplotter, VHF, Smartcraft vessel monitoring)
Bow Thruster: 285 Sidepower for smooth maneuverability
Sails: 2 Hydraulic Profurl Furling Sails, Prima brand
Generators: 2 x 17.5 kW Onan
Solar Power: 4 Panels for energy efficiency
Entertainment: Samsung TVs in all cabins, Bose Sound System, Raymarine 65’ Satellite Antenna
Kitchen & Appliances: Full Arçelik kitchen set,









Arçelikdishwasher & washing machine
Safety & Comfort: Life raft, full safety equipment, 2.5-ton fresh water tank, 3-ton wastewater tank

Extras:

Hydraulic Passarella
Tender Boats: Northstar 4.45m with Honda 50HP (Brand New) + Joker 3.10m with Honda 10HP (Brand New)
Windlass & Anchoring: 2 Hydromarin Stainless Windlasses, 300m Stainless Chain, 2x 150kg Anchors

This exquisite 2015 Ketch is in pristine condition, meticulously maintained, and ready to deliver an unforgettable experience on the open seas. Currently being converted for private ownership, this is a rare opportunity to own a vessel that blends luxury, performance, and reliability.

General info

- Landing on Water: 2015
- Type: Commercial for now, changing to private
- Boat Type: Ketch
- Construction Material: Mahogany
- Deck Top Teaks: Tetra Teak

Measurements

- Height (LOA): 23.8 M
- Width: 6.50 M
- Draft: 2.80 M
- Displacement: 75 Tons

Details

- Keel Type: Keel Keel
- Number of Cabins: 4 + 1 Crew
- Skipper Cabin: Available
- Number of Beds: 10
- WC: 5 vacuum TECMA
- Furniture and interior material: Veneers are walnut, floors are teak including bathrooms, all furniture accessories HAFELE
- Interior Lighting: LED
- Machine: 2x305 Cummins
- Machine hours: Trial run only
- Fuel Consumption: 40 LT per hour at 2600 rpm
- Fuel Type: Diesel
- Propellers: ER?? Propeller
- Windlass & Anchor: 2 Hydromarin Chrome Windlass, 300 Meters Chrome 14' Chain, 2 Pieces 150 kg Anchor
- Water Maker: Aquatech 160 Lt
- Generator: 2x 17.5 Onan generator
- Solar Panels: 4 Solar panels

Navigation

- Raymarine Autopilot E12T
- Raymarine Hybridtouch Chartplotter
- Raymarine Navigation indicators
- Raymarine VHF
- Vesselview smarcraft electronic boat gauge
- Raymarine Radar
- Bow thruster: 285 Sidepower Bowtruster
- Sails: 2 Hydraulic Profurl Furling and Bow and Grandi Lazy Bag, Sails PRIMA
- Crane (Electric) and Locks:Antal - Italian
- Satellite Antenna:Raymarine 65" Satellite Antenna
- TV: Samsung TV in each cabin
- Sound System:Bose
- Air Conditioning: Cruise air, hot and cold air conditioning in each cabin and all living spaces, with remote control
- Gangway:Available
- Kitchen:New Full Arçelik Set Kitchen
- Laundry & Dishwasher: Arçelik
- Liferaft and safety equipment:Available
- Clean Water tank: 2.5 Ton
- Waste Water tank: 3 Tons
- Fuel Tank capacity: 3.5 Ton - Chrome
- Davit: Available

- Service Boat & engine(hp): Northstar boat 4.45 - Honda engine 50 Horsepower (zero)
- Joker boat 3.10 - Honda engine 10 Horsepower (zero)



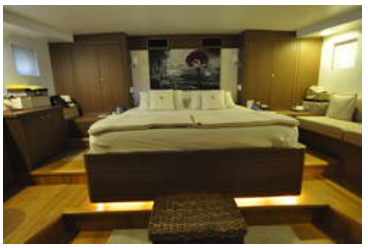




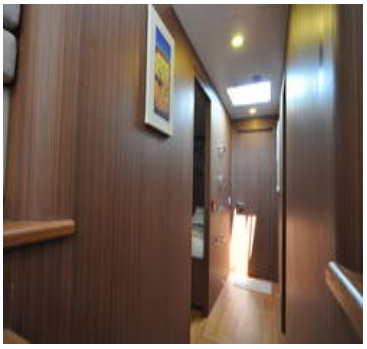





Contact

MUGLA OFFICE

Address:
A Marin Yacht Ltd STI Icmeler Mevkii No:40 Kapi No:A Bodrum
Mugla
Telephone: **+90 533 492 8452**
Email: info@nybmugla.com

Disclaimer : The company offers the details of this vessel for sale but cannot guarantee or warrant the accuracy of the information contained in the specification or warrant the condition of the vessel or equipment. A buyer should instruct his agents, or surveyors, to investigate such details as the buyer desires validated. This vessel is offered for sale subject to no prior sale, price change, or withdrawal without notice.